



**NEW BATHROOMS**

# CONTENT

## 30x60

Palazzo ..... 6  
Marea ..... 8  
Riviera ..... 10  
Varese ..... 12  
Perlato ..... 14  
Maiolica ..... 16  
Bolero ..... 18

## 25x50

Salsa ..... 20  
Romance ..... 22  
Lina ..... 24

## 20x50

Motivo ..... 26  
Mystic ..... 28

Technical specifications ..... 30  
Legend ..... 31









30x60

# PALAZZO

**4618 PALAZZO LIGHT GREY**  
30 x 60 cm/wall glossy

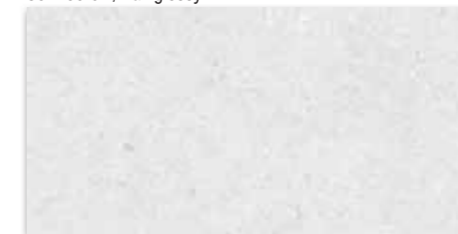

**4619 PALAZZO GREY**  
30 x 60 cm/wall glossy



**4621 PALAZZO DIAMOND GREY**  
30 x 60 cm/wall decor



**4620 PALAZZO ZIG ZAG GREY**  
30 x 60 cm/wall decor



**9589 PALAZZO LIGHT GREY**  
33.3 x 33.3 cm/porcelain matt

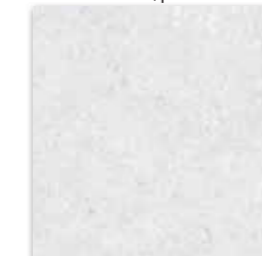

**9588 PALAZZO GREY**  
33.3 x 33.3 cm/porcelain matt

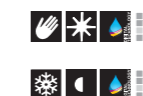
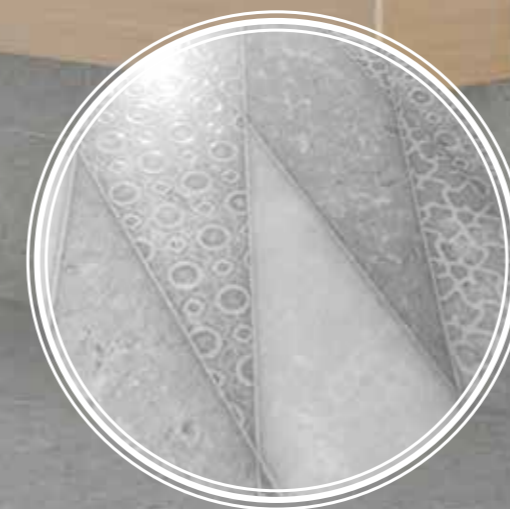

Size cm	Type	pc.	m <sup>2</sup>	pc.	m <sup>2</sup>	kg
30x60	wall	9	1.62	48	77.76	1240
33.3x33.3	porcelain	13	1.44	44	63.42	1149



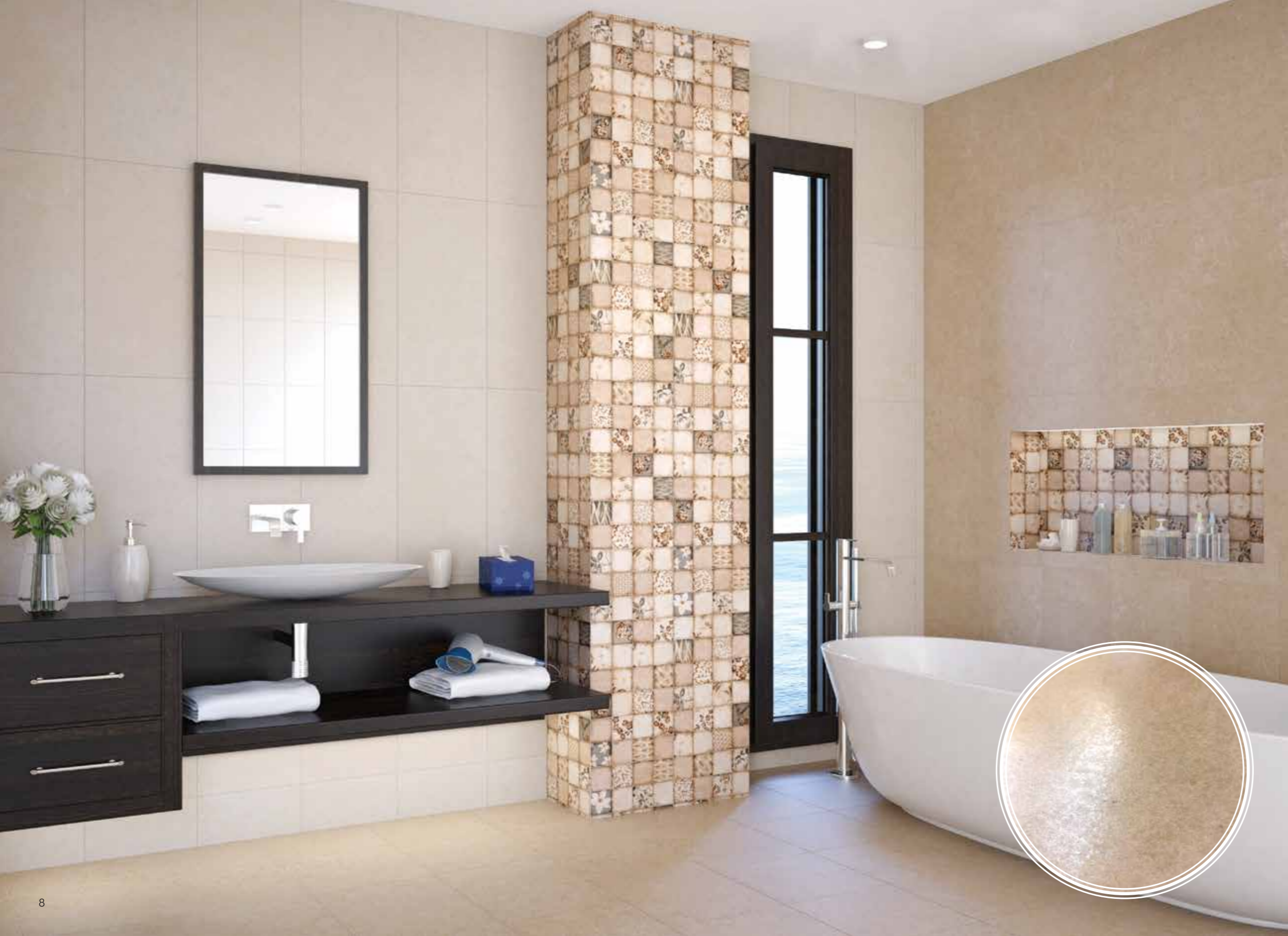

# MAREA

**4647 MAREA PATCHWORK BEIGE**  
30 x 60 cm/ wall decor



**4638 MAREA LIGHT BEIGE**  
30 x 60 cm/wall special effect

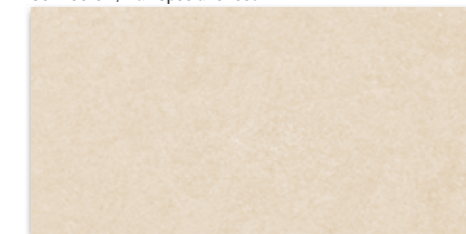

**4648 MAREA PERLA BEIGE**  
30 x 60 cm/ wall decor



**4639 MAREA BEIGE**  
30 x 60 cm/wall special effect



**9609 MAREA BEIGE**  
33.3 x 33.3 cm/porcelain matt



Size cm	Type	pc.	m <sup>2</sup>	pc.	m <sup>2</sup>	kg
30x60	wall	9	1.62	48	77.76	1240
33.3x33.3	porcelain	13	1.44	44	63.42	1149





30x60

# RIVIERA

**4635 RIVIERA LIGHT BEIGE**  
30 x 60 cm/wall matt



**4642 RIVIERA LIGHT GREY**  
30 x 60 cm/wall matt



**4644 RIVIERA SQUARES BEIGE**  
30 x 60 cm/wall decor

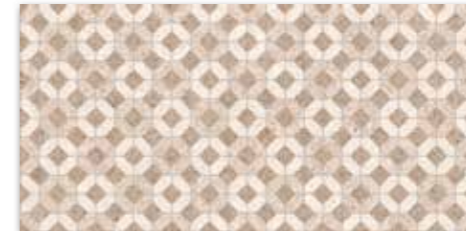

**4643 RIVIERA ZIG ZAG GREY**  
30 x 60 cm/wall decor



**4636 RIVIERA BEIGE**  
30 x 60 cm/wall matt



**4637 RIVIERA GREY**  
30 x 60 cm/wall matt



**9610 RIVIERA BEIGE**  
33.3 x 33.3 cm/ porcelain matt



**9588 PALAZZO GREY**  
33.3 x 33.3 cm/porcelain matt



Size cm	Type	pc.	m <sup>2</sup>	pc.	m <sup>2</sup>	kg
30x60	wall	9	1.62	48	77.76	1240
33.3x33.3	porcelain	13	1.44	44	63.42	1149





30x60

# VARESE

**4640 VARESE LIGHT GREY**  
30 x 60 cm/wall special effect

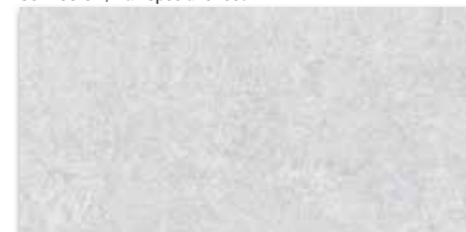

**4641 VARESE GREY**  
30 x 60 cm/wall special effect



**4645 VARESE LEAVES GREY**  
30 x 60 cm/wall decor



**4646 VARESE PATCHWORK GREY**  
30 x 60 cm/wall decor



**9608 VARESE GREY**  
33.3 x 33.3 cm/porcelain matt



Size cm	Type	pc.	m <sup>2</sup>	pc.	m <sup>2</sup>	kg
30x60	wall	9	1.62	48	77.76	1240
33.3x33.3	porcelain	13	1.44	44	63.42	1149





30x60

# PERLATO

**4624 PERLATO LIGHT GREY**  
30 x 60 cm/wall glossy

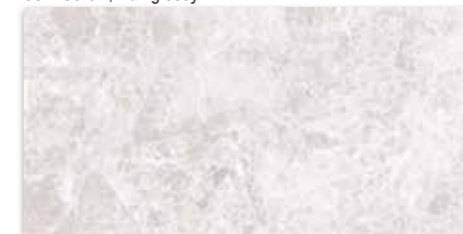

**4622 PERLATO LIGHT BEIGE**  
30 x 60 cm/wall glossy

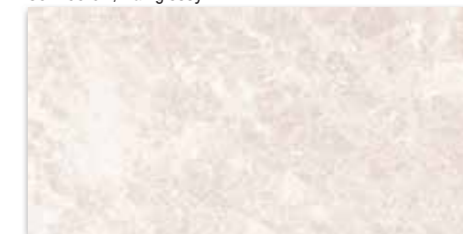

**4627 PERLATO MOSAIC GREY**  
30 x 60 cm/wall decor



**4626 PERLATO MOSAIC BEIGE**  
30 x 60 cm/wall decor



**4625 PERLATO GREY**  
30 x 60 cm/wall glossy



**4623 PERLATO BEIGE**  
30 x 60 cm/wall glossy

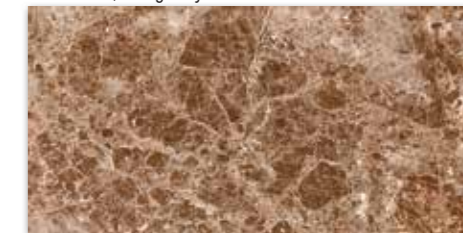

**9593 PERLATO GREY**  
33.3 x 33.3 cm/porcelain matt

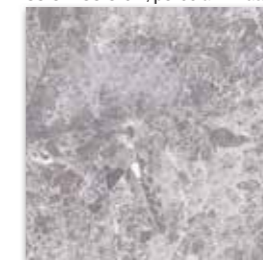

**9592 PERLATO BEIGE**  
33.3 x 33.3 cm/porcelain matt

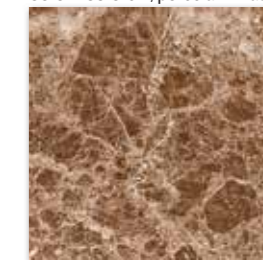

Size cm	Type	pc.	m <sup>2</sup>	pc.	m <sup>2</sup>	kg
30x60	wall	9	1.62	48	77.76	1240
33.3x33.3	porcelain	13	1.44	44	63.42	1149





30x60

# MAIOLICA

**4628 MAIOLICA LIGHT BEIGE**  
30 x 60 cm/wall glossy

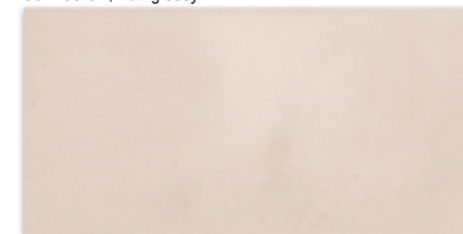

**4630 MAIOLICA LIGHT GREY**  
30 x 60 cm/wall glossy



**4633 MAIOLICA BEIGE**  
30 x 60 cm/decor



**4632 MAIOLICA GREY**  
30 x 60 cm/decor



**4629 MAIOLICA BEIGE**  
30 x 60 cm/wall glossy



**4631 MAIOLICA GREY**  
30 x 60 cm/wall glossy



**9594 MAIOLICA BEIGE**  
33.3 x 33.3 cm/porcelain matt

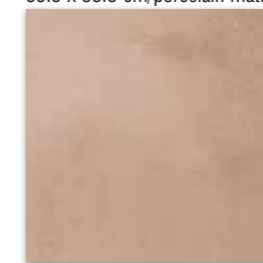

**9595 MAIOLICA GREY**  
33.3 x 33.3 cm/porcelain matt

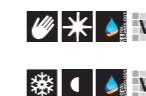

Size cm	Type	pc.	m <sup>2</sup>	pc.	m <sup>2</sup>	kg
30x60	wall	9	1.62	48	77.76	1240
33.3x33.3	porcelain	13	1.44	44	63.42	1149





30x60

# BOLERO

**4650 BOLERO LIGHT BEIGE**  
30 x 60 cm/wall glossy

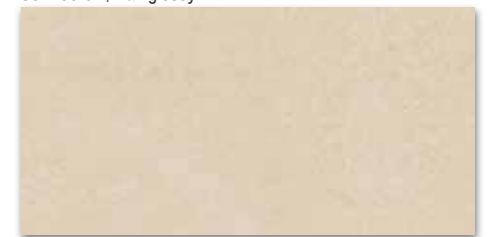

**4651 BOLERO LEAVES**  
30 x 60 cm/decór



**4649 BOLERO BEIGE**  
30 x 60 cm/wall glossy



**9609 MAREA BEIGE**  
33.3 x 33.3 cm/porcelain matt



Size cm	Type	pc.	m <sup>2</sup>	pc.	m <sup>2</sup>	kg
30x60	wall	9	1.62	48	77.76	1240
33.3x33.3	porcelain	13	1.44	44	63.42	1149





25x50

# SALSA

**4608 SALSA LIGHT**  
25 x 50 cm/wall matt



**4608 SALSA LIGHT**  
25 x 50 cm/wall matt



**4611 SALSA PRINT BEIGE**  
25 x 50 cm/wall decor



**4612 SALSA PRINT GREY**  
25 x 50 cm/wall decor



**4609 SALSA BEIGE**  
25 x 50 cm/wall matt



**4610 SALSA GREY**  
25 x 50 cm/wall matt



**9578 SALSA BEIGE**  
33.3 x 33.3 cm/porcelain matt

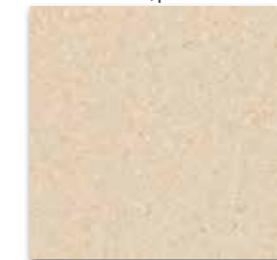

**9579 SALSA GREY**  
33.3 x 33.3 cm/porcelain matt

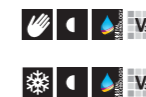

Size cm	Type	pc.	m <sup>2</sup>	pc.	m <sup>2</sup>	kg
25x50	wall	12	1.50	42	63.00	1029
33.3x33.3	porcelain	13	1.44	44	63.42	1149





25x50

# ROMANCE

**5290 ROMANCE PACHWORK MIX**  
25 x 50 cm/wall matt



**5288 ROMANCE BEIGE**  
25 x 50 cm/wall matt



**5289 ROMANCE BROWN**  
25 x 50 cm/wall matt

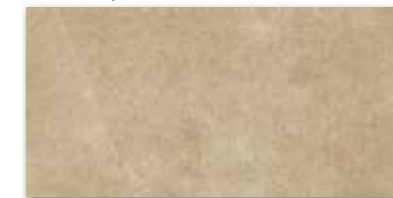

**9576 ROMANCE BEIGE**  
33.3 x 33.3 cm/porcelain matt



**9577 ROMANCE BROWN**  
33.3 x 33.3 cm/porcelain matt

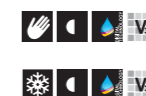

Size cm	Type	pc.	m <sup>2</sup>	pc.	m <sup>2</sup>	kg
25x50	wall	12	1.50	42	63.00	1029
33.3x33.3	porcelain	13	1.44	44	63.42	1149





25x50

# LINA

**5134 LINA CREAM**  
25 x 50 cm/wall matt



**5134 LINA CREAM**  
25 x 50 cm/wall matt



**5135 LINA BEIGE**  
25 x 50 cm/wall matt



**5136 LINA BROWN**  
25 x 50 cm/wall matt



**5287 LINA PRINT BEIGE**  
25 x 50 cm/wall decor



**9574 LINA CREAM**  
33.3 x 33.3 cm/porcelain matt



**9575 LINA BROWN**  
33.3 x 33.3 cm/porcelain matt



Size cm	Type	pc.	m <sup>2</sup>	pc.	m <sup>2</sup>	kg
25x50	wall	12	1.50	42	63.00	1029
33.3x33.3	porcelain	13	1.44	44	63.42	1149





20x50

# MOTIVO

**4613 MOTIVO LIGHT BEIGE**  
20 x 50 cm/wall matt



**4615 MOTIVO LIGHT GREY**  
20 x 50 cm/wall matt



**6003 MOTIVO DIAMOND BEIGE**  
20 x 50 cm/wall decor



**6004 MOTIVO DIAMOND GREY**  
20 x 50 cm/wall decor



**4614 MOTIVO BEIGE**  
20 x 50 cm/wall matt



**4616 MOTIVO GREY**  
20 x 50 cm/wall matt

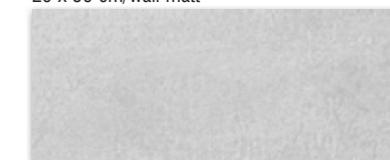

**6001 MOTIVO STRIPES BEIGE**  
20 x 50 cm/wall decor



**6002 MOTIVO STRIPES GREY**  
20 x 50 cm/wall decor



**9583 MOTIVO BEIGE**  
33.3 x 33.3 cm/porcelain matt



**9584 MOTIVO GREY**  
33.3 x 33.3 cm/porcelain matt

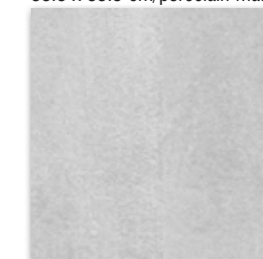

Size cm	Type	pc.	m <sup>2</sup>	pc.	m <sup>2</sup>	kg
20x50	wall	11	1.10	56	61.60	1007
33.3x33.3	porcelain	13	1.44	44	63.42	1149





20x50

# MYSTIC

**2851 MYSTIC LINES GREY**  
20 x 50 cm/wall decor

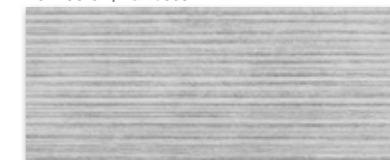

**2852 MYSTIC LINES BEIGE**  
20 x 50 cm/wall decor



**2849 MYSTIC LIGHT GREY**  
20 x 50 cm/wall special effect

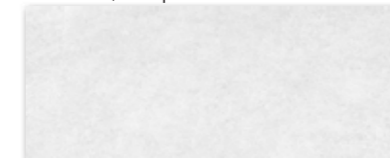

**2846 MYSTIC LIGHT BEIGE**  
20 x 50 cm/wall special effect



**2853 MYSTIC BROCADE GREY**  
20 x 50 cm/wall decor



**2854 MYSTIC BROCADE BEIGE**  
20 x 50 cm/wall decor



**2850 MYSTIC GREY**  
20 x 50 cm/wall special effect



**2847 MYSTIC BEIGE**  
20 x 50 cm/wall special effect



**9581 MYSTIC GREY**  
33.3 x 33.3 cm/porcelain matt

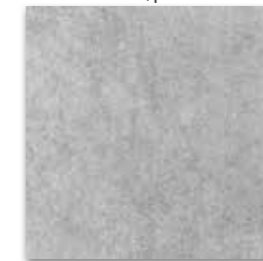

**9582 MYSTIC BEIGE**  
33.3 x 33.3 cm/porcelain matt



Size cm	Type	pc.	m <sup>2</sup>	pc.	m <sup>2</sup>	kg
20x50	wall	11	1.10	56	61.60	1007
33.3x33.3	porcelain	13	1.44	44	63.42	1149



Характеристики/ Characteristics	Bla Annex G N≥15 cm	Bib Annex H N≥15 cm	Bla Annex I N≥15 cm	Blib Annex J N≥15 cm	BIII Annex K N≥15 cm	Метод за изпитване/ Testing Method
	стена/wall nog/floor	стена/wall nog/floor	nog/floor	nog/floor	стена/wall	EN ISO
<b>A) Размери и качество на повърхността/ Dimensions and surface quality</b>						
A.1 Дължина и широчина/Length and width						
Отклонение на ср.р-р от проектния р-р/ The permissible deviation of the average size from the work size	±0.6% max ±2mm	±0.6% max ±2mm	±0.6% max ±2mm	±0.6% max ±2mm	±0.5% max ±2mm	10545-2
A.2 Дебелини/Thicknesses	a)Декларирана дебелина/Declared thickness					10545-2
b)Отклонение на ср.стойност от проектния р-р/ The permissible deviation of the average thickness from the work thickness	±5% max ±0.5mm	±5% max ±0.5mm	±5% max ±0.5 mm	±5% max ±0.5 mm	±10% max ±0.5mm	10545-2
A.3 Праволинейност на ръбовете/Straightness of sides	±0.5% max ±1.5mm	±0.5% max ±1.5 mm	±0.5% max ±1.5 mm	±0.5% max ±1.5 mm	±0.3% max ±1.5mm	10545-2
A.4 Правовъгълност/Rectangularity	±0.5% max ±2mm	±0.5% max ±2 mm	±0.5% max ±2 mm	±0.5% max ±2 mm	±0.5% max ±2mm	10545-2
A.5 Равнинност на повърхността/Surface flatness						
a) Огъване в центъра/Centre curvature	±0.5% max ±2mm	±0.5% max ±2mm	±0.5% max ±2 mm	±0.5% max ±2 mm	0.5%/-0.3% max +2/-1.5mm	10545-2
b) Огъване на ръбовете/Edge curvature	±0.5% max ±2mm	±0.5% max ±2 mm	±0.5% max ±2 mm	±0.5% max ±2 mm	0.5%/-0.3% max +2/-1.5mm	10545-2
c) Изкривяване/Warpage	±0.5% max ±2mm	±0.5% max ±2 mm	±0.5% max ±2 mm	±0.5% max ±2 mm	±0.5% max ±2mm	10545-2
<b>A.6.Качество на повърхността/Surface quality</b>						
Пл.без видими дефекти/Tiles with no visible defects	95%	95%	95%	95%	95%	10545-2
B) Физични свойства/Physical properties						
B.1 Водопоглъщаемост, % по маса/ Water absorption/ % by mass	E≤0.5%	0.5%<E≤3%	3%<E≤6%	6%<E≤10%	Ср./Average E>10%	10545-3
B.2 Разрушаващо натоварване за(N)/Breaking strength for:						10545-4
a)дебелина≥7.5мм/thickness≥7.5mm	≥1300	≥1100	≥1000	≥800	≥600	
b)дебелина<7.5мм/thickness<7.5mm	≥700	≥700	≥600	≥500	≥200	
B.3 Якост на огъване или якост на разрушаване, N/mm	min 35	min 30	min 22	Min 18	Деб./Thickness ≥7.5 mm min 12	10545-4
Flexural tensile strength or modulus of rupture, N/mm	Ег.мин./ Individual min32	Ег.мин./ Individual min27	Ег.мин./ Individual min 20	Ег.мин./ Individual min 16	Деб./Thickness <7.5 mm min 15	10545-4
B.4 Износоустойчивост/ Abrasion resistance						
a) Дължина абразия, mm /Деер abrasion mm	max 175	max 175	max 345	max 540		10545-6
b) Повърхностна абразия/Surface abrasion	Клас по износоустойчивост и брой цикли,на които издържат/Abrasion class and cycles passed					10545-7
B.5 Коэффициент на линейно термично разширение/ Coefficient of linear thermal expansion						
От t на околната среда до 100C/ From ambient t to 100C	Декларирана стойност/Declared value					10545-8
B.6 Устойчивост термичен шок/ Thermal shock resistance	Да издържат изпитването съгласно EN ISO 10545-1/ Pass according to EN ISO 10545-1					10545-9
B.7 Устойчивост глаз.пл.*/ Crazing resistance glazed tiles*	Да издържат изпитването съгласно EN ISO 10545-1/ Pass according to EN ISO 10545-1					10545-11

Характеристики/ Characteristics	Bla Annex G N≥15 cm	Bib Annex H N≥15 cm	Bla Annex I N≥15 cm	Blib Annex J N≥15 cm	BIII Annex K N≥15 cm	Метод за изпитване/ Testing Method
	стена/wall nog/floor	стена/wall nog/floor	nog/floor	nog/floor	стена/wall	EN ISO
B.8 Мразоустойчивост/Frost resistance	Да издържат/Pass	Да издържат/Pass	Декларирана с-м/ Decl.value	Декл. с-м/Decl. value	Декл. с-м/ Decl. value	10545-12
B.9 Приплъзване/Slipperiness	Декларирана стойност/Declared Valued					CEN/TS 16165
B.11 Влажностно разширение,в mm/m/ Moisture expansion, in mm/m	Декларирана стойност/Declared Valued					10545-10
Bond strength for: - cementitious adhesives - dispersion adhesives - reaction resin adhesives - mortar	Декларирана стойност/Declared Valued					EN 1200:2007+ A1:2012,4.1 EN 1200:2007+ A1:2012,4.2 EN 1200:2007+ A1:2012,4.3 EN 1015-12
B.12 Малки разлики в цвета,за./Small color differences, for: a) глазирани плочки/Glazed tiles b) неглазирани плочки/Unglazed tiles	ΔEcmc <0.75 ΔE cmc <1.0	ΔEcmc <0.75 ΔE cmc <1.0	Ecmc <0.75 ΔE cmc <1.0	ΔEcmc <0.75 ΔE cmc <1.0	ΔEcmc <0.75 -	10545-16

**\*Colour reproduction approximate**

Colour reproduction approximate. The tables with data referred to the content per box and to the packing weight are update at the catalogue printing time; therefore the listed data ca be altered. KAI Group have the exclusive right to modify and replace the components of the system illustrated in this folder, even only partially and with no obligation to give prior notice there of.

**\*Цветовете са възпроизведени приблизително**

Цветовете са възпроизведени приблизително. Таблиците с данни за съдържанието на опаковката и за теглото са актуални към датата на печат на каталога, поради което е възможно да са настъпили промени в съдържанието се в него информация. KAI Груп си запазва изключителното право да променя и заменя отделни части от илюстрираните в този каталог композиции, включително и само частично, без задължение да предупреждава предварително своите клиенти.

LEGEND



Информацията в този каталог има ориентиран характер и съдържанието под формата на снимки, съвети, логистична информация, продуктова информация би следвало да се разглежда като източник на външно мнение и цели да информира потребителите относно последните тенденции при изграждането на различни интериорни дизайни. Потребителят е нужно да се запознае с продуктите характеристики и конкретните указания за използването на всеки продукт, които могат да бъдат намерени върху неговата опаковка. При различия в предоставената в този каталог информация и други източници, потребителят трябва се обърне към съответния производител и/или пред представляващия го дистрибутор.

The information included in this catalogue is indicative and its content such as pictures, advices, logistic details, production data should serve as a source of inspiration and aims to inform the customers about the recent trends in the interior design. The customer should consult the indications on the package of the product about the concrete characteristics of the products and the instructions for its usage thereon. In case of discrepancies between the information included in this catalogue and in other sources, the customers are strongly advised to consult with the manufacturer and/or the seller of the product.

For more technical details&certifications, please refer to our website <http://www.kai.bg> or dial 0700 1 444

За повече технически детайли и сертификати, моля посетете нашия сайт <http://www.kai.bg> или позвънете на телефон 0700 1 444



**Khan Omurtag Jscо**

5 Slavianska str.  
Sofia 1000, Bulgaria  
Phone: +359 2 915 80 10  
Fax: +359 2 981 58 12

**Khan Asparuh Jscо**

1 Ahinora str.  
Isperih 7400, Bulgaria  
Phone: +359 2 915 80 10  
Fax: +359 2 981 58 12

**Хан Омуртаг АД**

ул. Славянска 5  
София 1000, България  
Телефон: +359 2 915 80 10  
Факс: +359 2 981 58 12

**Хан Аспарух АД**

ул. Ахинора 1  
Исперих 7400, България  
Телефон: +359 2 915 80 10  
Факс: +359 2 981 58 12

**www.KAI.bg**  
**www.CERAMICA-FIORE.com**  
**2018**





**KAI**  
GROUP